Sold to Brandon Linkous by J. W Pepper & Son, Inc.

BLINDING LIGHTS

MULTIPLE BASS DRUMS (4)

Words and Music by ABEL TESFAYE,
MAX MARTIN, JASON QUENNEVILLE,
OSCAR HOLTER and AHMAD BALSHE
Arranged by MATT CONAWAY
Perc. arr. by JACK HOLT

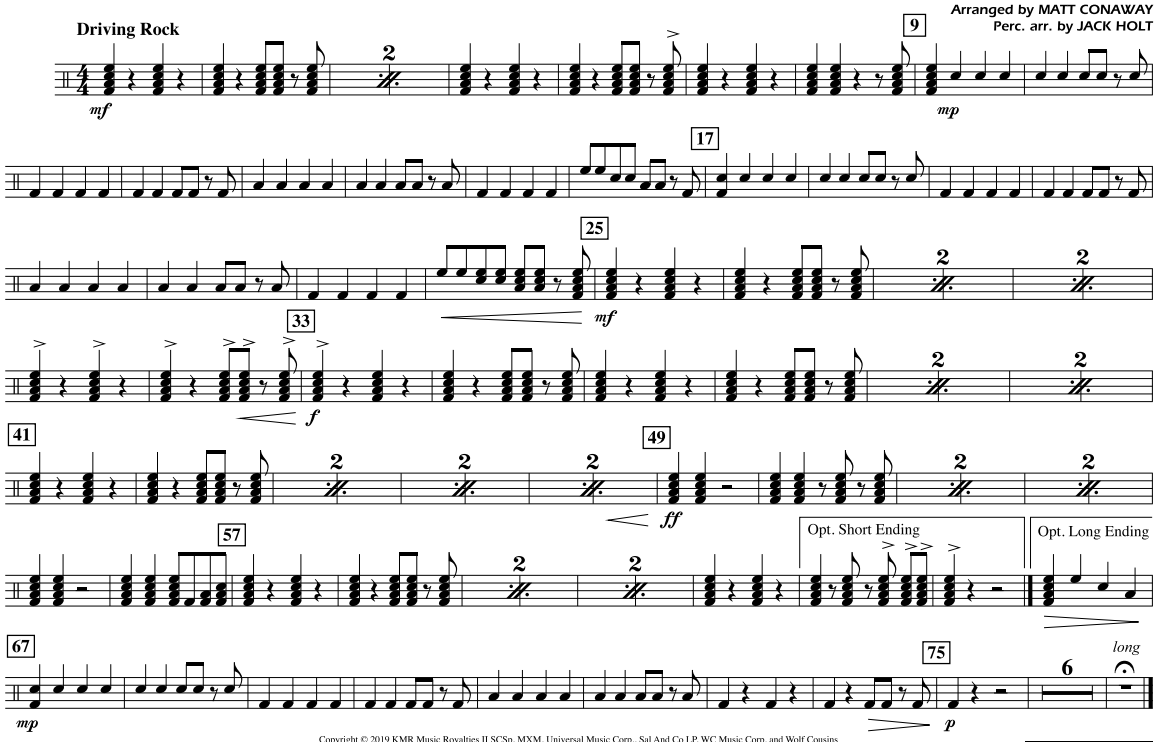

Copyright © 2019 KMR Music Royalties II SCSp, MXM, Universal Music Corp., Sal And Co LP, WC Music Corp. and Wolf Cousins
This arrangement Copyright © 2020 KMR Music Royalties II SCSp, MXM, Universal Music Corp., Sal And Co LP, WC Music Corp. and Wolf Cousins
All Rights for KMR Music Royalties II SCSp and MXM Administered Worldwide by Kobalt Songs Music Publishing
All Rights for Sal And Co LP Administered by Universal Music Corp.
All Rights for Wolf Cousins Administered by WC Music Corp.
All Rights Reserved Used by Permission

Audio Demo
YouTube.com
Search: HL03746370

BLINDING LIGHTS

MULTIPLE BASS DRUMS (4)

Words and Music by ABEL TESFAYE,
MAX MARTIN, JASON QUENNEVILLE,
OSCAR HOLTER and AHMAD BALSHE
Arranged by MATT CONAWAY
Perc. arr. by JACK HOLT

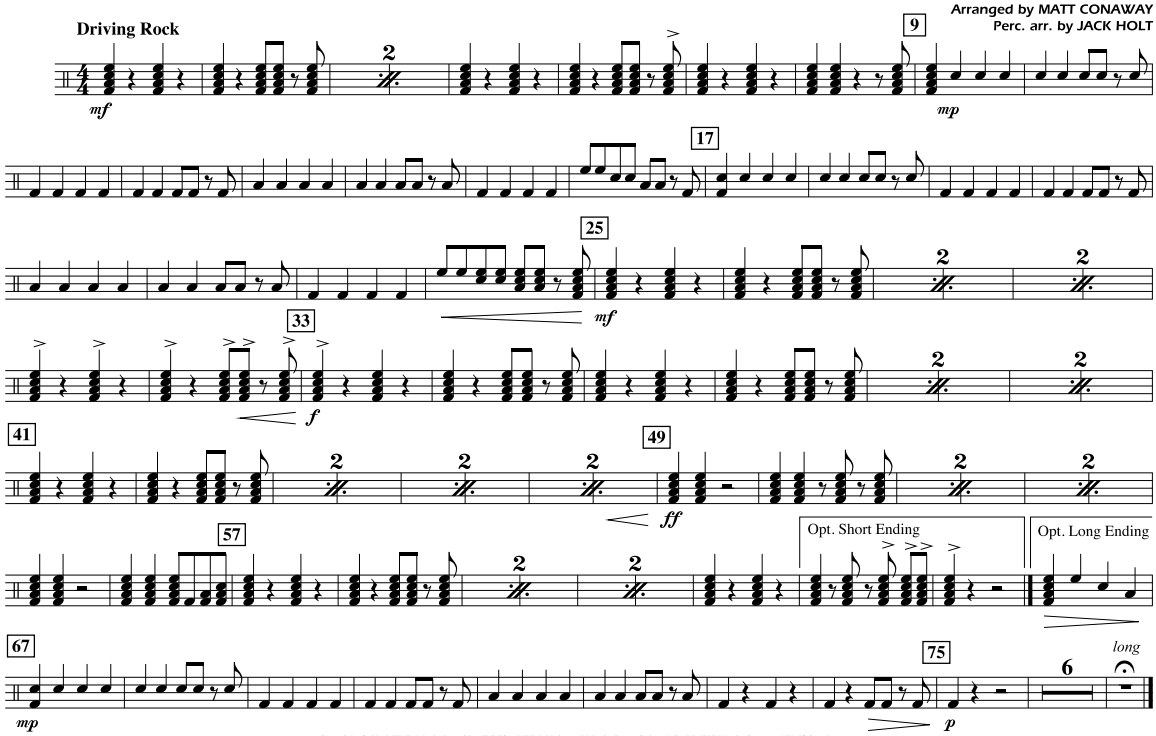

Copyright © 2019 KMR Music Royalties II SCSp, MXM, Universal Music Corp., Sal And Co LP, WC Music Corp. and Wolf Cousins
This arrangement Copyright © 2020 KMR Music Royalties II SCSp, MXM, Universal Music Corp., Sal And Co LP, WC Music Corp. and Wolf Cousins
All Rights for KMR Music Royalties II SCSp and MXM Administered Worldwide by Kobalt Songs Music Publishing
All Rights for Sal And Co LP Administered by Universal Music Corp.
All Rights for Wolf Cousins Administered by WC Music Corp.
All Rights Reserved Used by Permission

03746370
Blinding Lights

Audio Demo
YouTube.com
Search: HL03746370